EURO SOCCER JERSEY

PART NUMBER: SO-JS-101 FABRIC: LIGHTWEIGHT INTERLOCK / 4-WAY STRETCH MESH

REQUEST RECEIVED	REV 1	REV 2	REV 3
DATE			

ARTWORK SCALED 1:1 ON MEN'S LARGE PLEASE DO NOT MODIFY TO ENSURE ARTWORK SENT FOR PRODUCTION IS ACCURATE

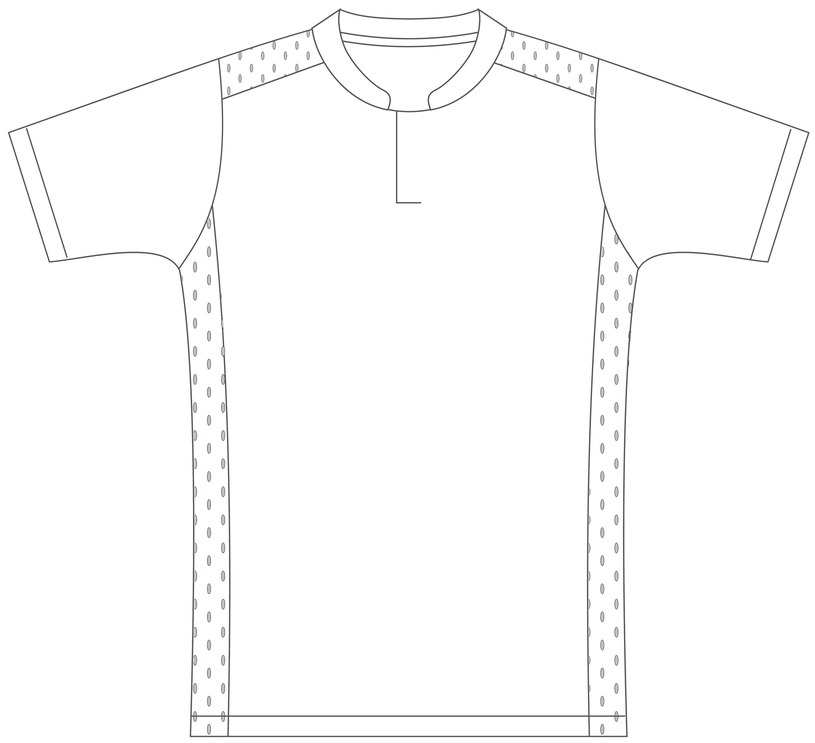

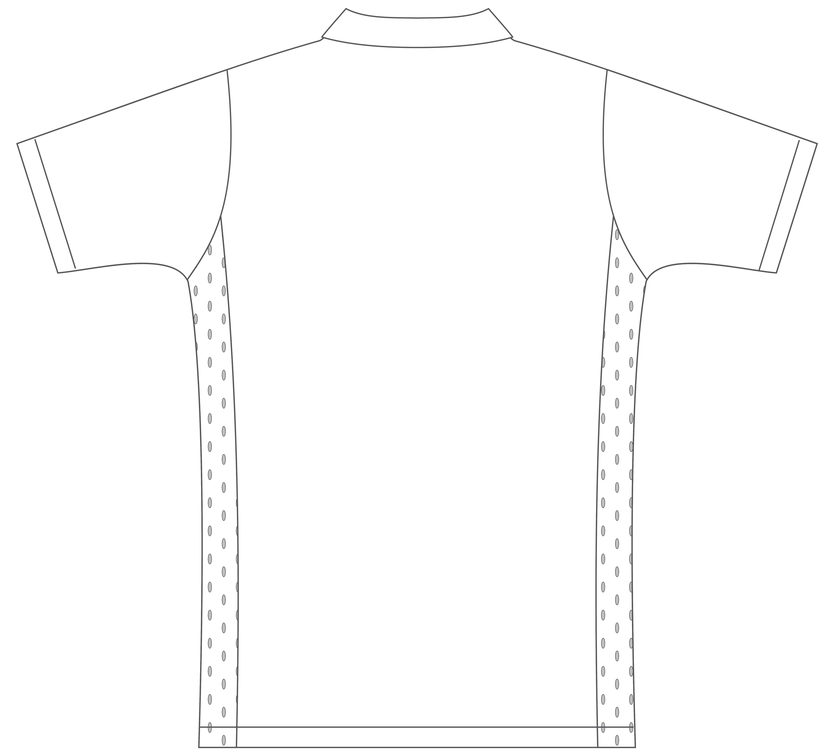

COLORS

BLACK	BLACK	BLACK
WHITE	WHITE	WHITE

GARMENT FEATURES & SIZE CHART

- Personalized Names and Sublimated Numbers are available (additional fees apply)

SIZE CHART (INCHES)	YXS	YS	YM	YL	YXL	S	M	L	XL	2XL	3XL
FRONT LENGTH (HSP)	18.00	19.50	21.25	23.00	25.00	28.00	29.00	30.00	31.00	32.00	32.75
1/2 CHEST	14.50	15.50	16.50	18.00	19.50	21.00	22.00	23.00	24.50	26.00	27.00

PLEASE NOTE THAT DIMENSIONS SHOWN ARE GARMENT SIZE AND SHOULD ONLY BE USED FOR PURPOSE OF COMPARING TO PREVIOUS GARMENTS NOT FOR ACTUAL BODY DIMENSIONS

NOTES:

NECK LABEL

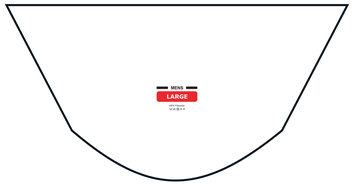

SLEEVES

RIGHT

LEFT

LOGOS

Width:

* PLEASE SELECT WHETHER TO MAKE LOGOS EXACT DIMENSIONS (INCLUDE MEASUREMENTS BELOW IN INCHES) OR TO SCALE THEM PROPORTIONATELY WITH EACH JERSEY SIZE

☑ FIXED SIZE ☐ PROPORTIONAL ☐ FIXED SIZE ☑ PROPORTIONAL

NUMBERS - OPTIONAL

☑ SUBLIMATED ☐ TWILL

FONTS MUST BE THIS HIGH AND CONVERTED TO OUTLINES

1234567890

FONT: Example

☑ FIXED SIZE ☐ PROPORTIONAL ☐ VARIABLE

YOUTH: 6" FRONT 8" BACK

ADULT: 6" FRONT 8" BACK