# UNIVERSAL V-NECK SOCCER JERSEY

**PART NUMBER: MS-JS-118 FABRIC: MINI WAFFLE/4 WAY STRETCH MESH**

| REQUEST RECEIVED | REV 1 | REV 2 | REV 3 |
|---|---|---|---|
| DATE | | | |

ARTWORK SCALED 1:1 ON MEN'S LARGE PLEASE DO NOT MODIFY TO ENSURE ARTWORK SENT FOR PRODUCTION IS ACCURATE

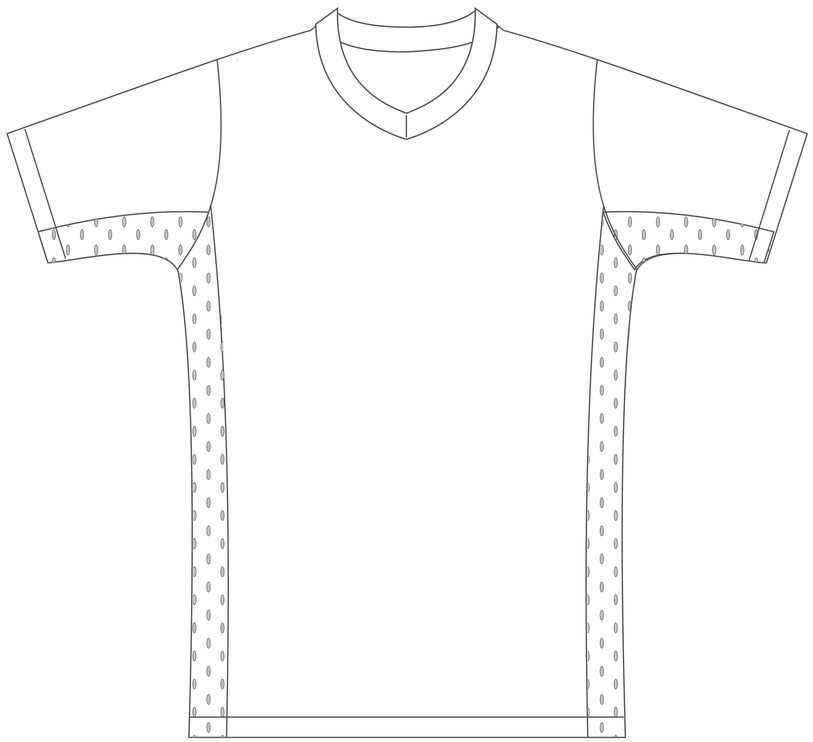

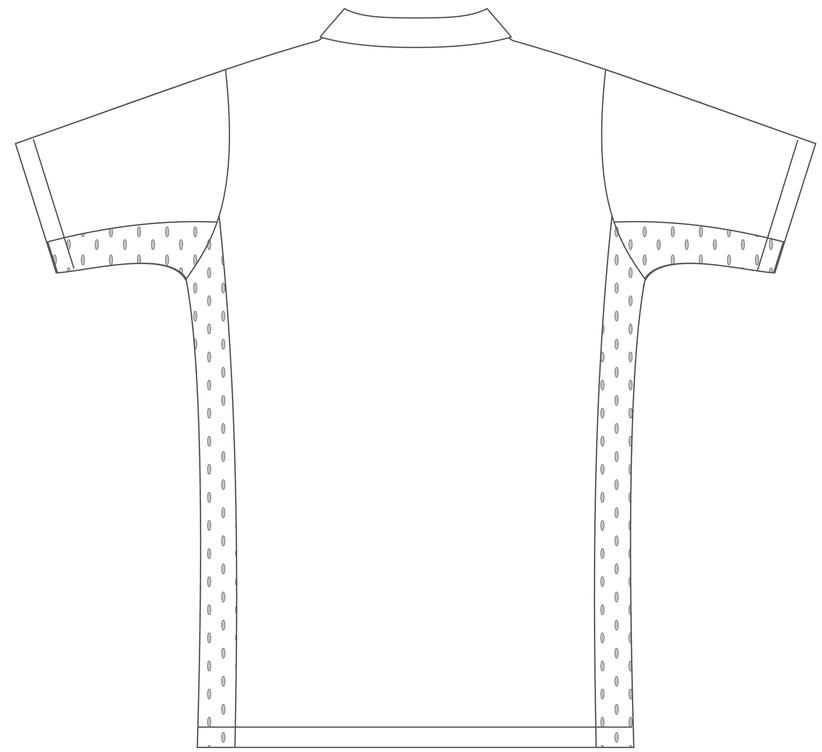

## COLORS

| | | |
|---|---|---|
| BLACK | BLACK | BLACK |
| WHITE | WHITE | WHITE |

## GARMENT FEATURES & SIZE CHART

- Personalized Names and Sublimated Numbers are available (additional fees apply)

| SIZE CHART (INCHES) | YXS | YS | YM | YL | YXL | S | M | L | XL | 2XL | 3XL |
|---|---|---|---|---|---|---|---|---|---|---|---|
| FRONT LENGTH (HSP) | 18.00 | 19.50 | 21.25 | 23.00 | 25.00 | 28.00 | 29.00 | 30.00 | 31.00 | 32.00 | 32.75 |
| 1/2 CHEST | 14.50 | 15.50 | 16.50 | 18.00 | 19.50 | 21.00 | 22.00 | 23.00 | 24.50 | 26.00 | 27.00 |

*PLEASE NOTE THAT DIMENSIONS SHOWN ARE GARMENT SIZE AND SHOULD ONLY BE USED FOR PURPOSE OF COMPARING TO PREVIOUS GARMENTS NOT FOR ACTUAL BODY DIMENSIONS*

## NOTES:

## NECK LABEL

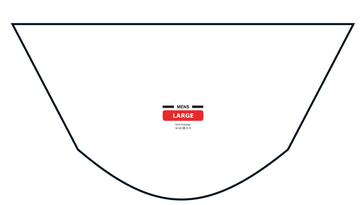


## SLEEVES

RIGHT

LEFT

## LOGOS

Width:

** PLEASE SELECT WHETHER TO MAKE LOGOS EXACT DIMENSIONS (INCLUDE MEASUREMENTS BELOW IN INCHES) OR TO SCALE THEM PROPORTIONATELY WITH EACH JERSEY SIZE*

☑ FIXED SIZE ☐ PROPORTIONAL ☐ FIXED SIZE ☑ PROPORTIONAL

## NUMBERS - OPTIONAL

☑ SUBLIMATED ☐ TWILL

*FONTS MUST BE THIS HIGH AND CONVERTED TO OUTLINES*

1234567890

**FONT:** Example

☑ FIXED SIZE ☐ PROPORTIONAL ☐ VARIABLE

YOUTH: 6" FRONT 8" BACK

ADULT: 6" FRONT 8" BACK