ADVANTAGE SHORT SLEEVE JERSEY

PART NUMBER: FH-JS-103 **FABRIC: COMPRESSION SPANDEX/180G 4 WAY MESH**

REQUEST RECEIVED	REV 1	REV 2	REV 3
DATE			

ARTWORK SCALED 1:1 ON WOMEN'S LARGE PLEASE DO NOT MODIFY TO ENSURE ARTWORK SENT FOR PRODUCTION IS ACCURATE

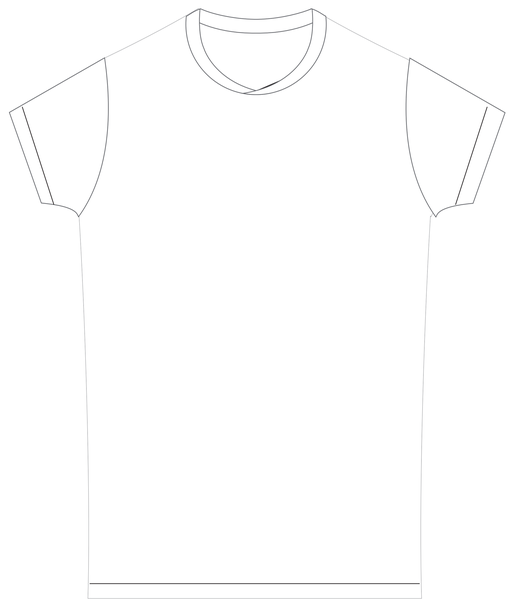

COLORS

BLACK	BLACK	BLACK
WHITE	WHITE	WHITE

GARMENT FEATURES & SIZE CHART

- Sublimated numbers on the front and back are included
- Personalized Names and Sublimated Twill Numbers are available (additional fees apply)

SIZE CHART (INCHES)	YS	YM	YL	YXL	XS	S	M	L	XL	2XL
CENTER BACK LENGTH	20.50	22.00	23.50	24.50	25.25	26.00	26.75	27.50	28.25	29.25
1/2 CHEST	12.25	13.00	13.75	14.50	15.25	16.25	17.00	17.75	18.50	19.25

PLEASE NOTE THAT DIMENSIONS SHOWN ARE GARMENT SIZE AND SHOULD ONLY BE USED FOR PURPOSE OF COMPARING TO PREVIOUS GARMENTS NOT FOR ACTUAL BODY DIMENSIONS

NOTES:

NECK LABEL

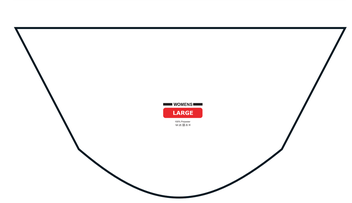

SLEEVES

RIGHT LEFT

LOGOS

Width:

** PLEASE SELECT WHETHER TO MAKE LOGOS EXACT DIMENSIONS (INCLUDE MEASUREMENTS BELOW IN INCHES) OR TO SCALE THEM PROPORTIONATELY WITH EACH JERSEY SIZE*

☑ FIXED SIZE ☐ PROPORTIONAL ☐ FIXED SIZE ☑ PROPORTIONAL

NUMBERS - OPTIONAL

☑ SUBLIMATED ☐ TWILL

FONTS MUST BE THIS HIGH AND CONVERTED TO OUTLINES

1234567890

FONT: Example

☑ FIXED SIZE ☐ PROPORTIONAL ☐ VARIABLE

YOUTH: 6" FRONT 8" BACK

ADULT: 6" FRONT 8" BACK