WARRIOR FOOTBALL JERSEY - TRADITIONAL

PART NUMBER: AFB-JS-119 FABRIC: HEAVYWEIGHT SPANDEX / 4-WAY HEAVYWEIGHT SPANDEX MESH

REQUEST RECEIVED	REV 1	REV 2	REV 3
Date			

ARTWORK SCALED 1:1 ON MEN'S LARGE PLEASE DO NOT MODIFY TO ENSURE ARTWORK SENT FOR PRODUCTION IS ACCURATE

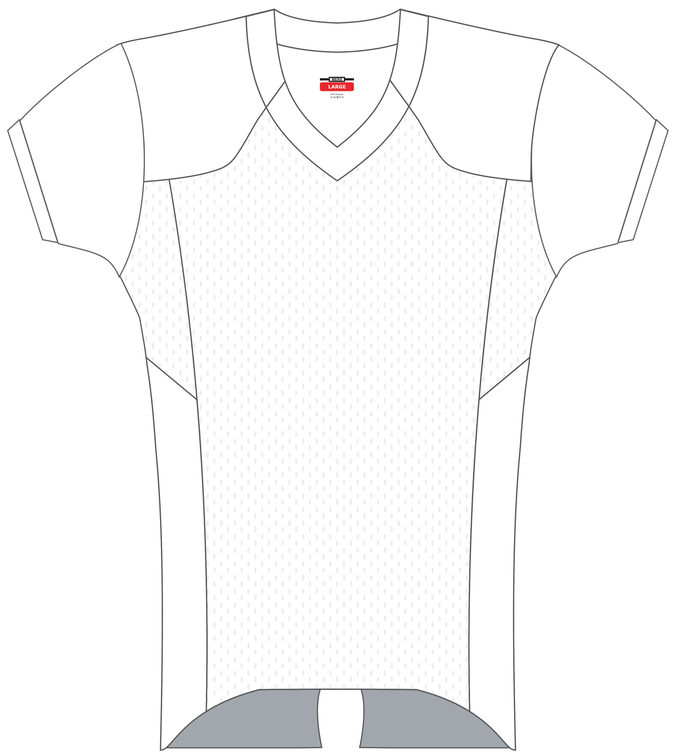

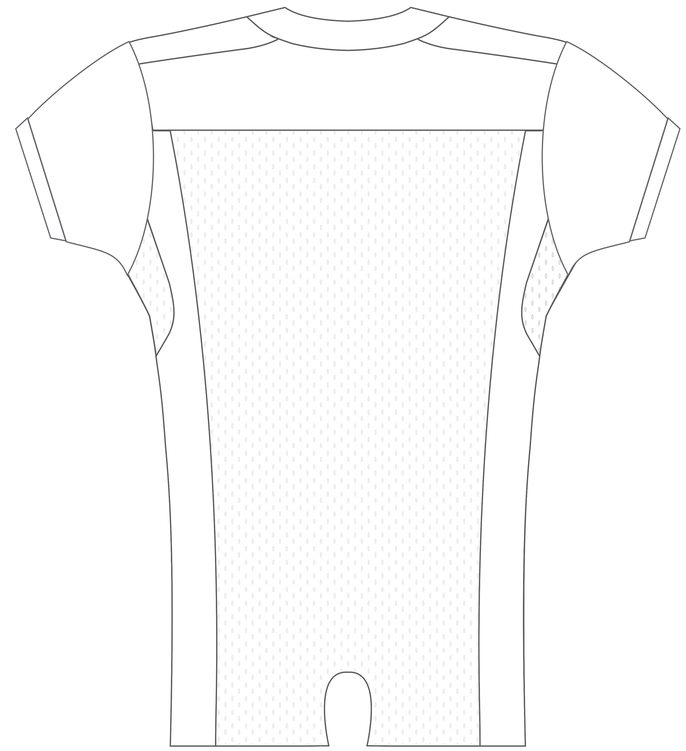

COLORS

BLACK	BLACK	BLACK
WHITE	WHITE	WHITE

GARMENT FEATURES & SIZE CHART

- Sublimated numbers on the front and back shoulders are included
- Due to panel sizing this jersey supports maximum 8" front and 10" back number in adult sizes.
- Personalized Names and Sublimated Twill Numbers are available (additional fees apply)

SIZE CHART (INCHES)	YXS	YS	YM	YL	YXL	XS	S	M	L	XL	2XL	3XL	4XL	5XL
BACK LENGTH	26.75	27.50	28.25	29.25	30.00	33.50	33.75	34.25	34.75	35.00	35.75	36.50	37.50	38.25
1/2 CHEST	14.50	15.25	16.25	17.00	18.00	16.75	17.75	18.75	19.75	20.75	21.75	22.75	23.50	24.50

PLEASE NOTE THAT DIMENSIONS SHOWN ARE GARMENT SIZE AND SHOULD ONLY BE USED FOR PURPOSE OF COMPARING TO PREVIOUS GARMENTS NOT FOR ACTUAL BODY DIMENSIONS

NOTES:

NECK LABEL

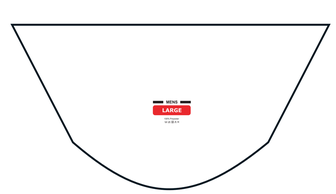

SLEEVES

RIGHT LEFT

LOGOS

Width:

* PLEASE SELECT WHETHER TO MAKE LOGOS EXACT DIMENSIONS (INCLUDE MEASUREMENTS BELOW IN INCHES) OR TO SCALE THEM PROPORTIONATELY WITH EACH JERSEY SIZE

☑ FIXED SIZE ☐ PROPORTIONAL ☐ FIXED SIZE ☑ PROPORTIONAL

NUMBERS - OPTIONAL

☑ SUBLIMATED ☐ TWILL

FONTS MUST BE THIS HIGH AND CONVERTED TO OUTLINES

1234567890

FONT: Example

☑ FIXED SIZE ☐ PROPORTIONAL ☐ VARIABLE

YOUTH: 6" FRONT 8" BACK

ADULT: 8" FRONT 10" BACK - MAXIMUM