# GRIDIRON FOOTBALL JERSEY

**PART NUMBER: AFB-JS-115 FABRIC: HEAVYWEIGHT SPANDEX / 2-WAY STRETCH MESH**

| REQUEST RECEIVED | REV 1 | REV 2 | REV 3 |
|---|---|---|---|
| Date | | | |

ARTWORK SCALED 1:1 ON MEN'S LARGE PLEASE DO NOT MODIFY TO ENSURE ARTWORK SENT FOR PRODUCTION IS ACCURATE

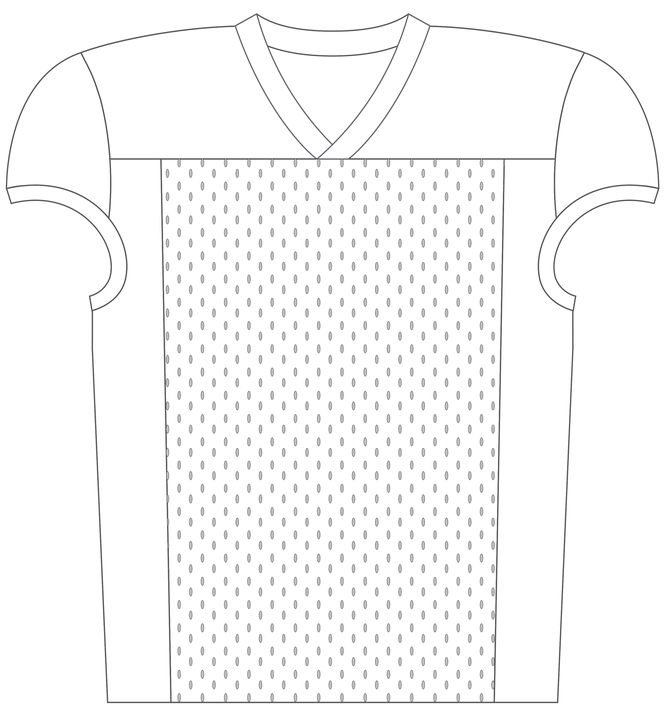

## COLORS

| | | |
|---|---|---|
| BLACK | BLACK | BLACK |
| WHITE | WHITE | WHITE |

## GARMENT FEATURES & SIZE CHART

- Sublimated numbers on the front and back shoulders are included
- Due to panel sizing this jersey supports maximum 8" front and 10" back number in adult sizes.
- Personalized Names and Sublimated Twill Numbers are available (additional fees apply)

| SIZE CHART (INCHES) | YXS | YS | YM | YL | YXL | XS | S | M | L | XL | 2XL | 3XL | 4XL | 5XL |
|---|---|---|---|---|---|---|---|---|---|---|---|---|---|---|
| BACK LENGTH | 26.75 | 27.50 | 28.25 | 29.25 | 30.00 | 33.50 | 33.75 | 34.25 | 34.75 | 35.00 | 35.75 | 36.50 | 37.50 | 38.25 |
| 1/2 CHEST | 14.50 | 15.25 | 16.25 | 17.00 | 18.00 | 16.75 | 17.75 | 18.75 | 19.75 | 20.75 | 21.75 | 22.75 | 23.50 | 24.50 |

*PLEASE NOTE THAT DIMENSIONS SHOWN ARE GARMENT SIZE AND SHOULD ONLY BE USED FOR PURPOSE OF COMPARING TO PREVIOUS GARMENTS NOT FOR ACTUAL BODY DIMENSIONS*

## NOTES:

## NECK LABEL

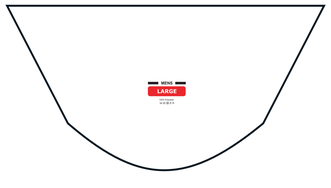


## SLEEVES

RIGHT

LEFT

## LOGOS

Width:

** PLEASE SELECT WHETHER TO MAKE LOGOS EXACT DIMENSIONS (INCLUDE MEASUREMENTS BELOW IN INCHES) OR TO SCALE THEM PROPORTIONATELY WITH EACH JERSEY SIZE*

☑ FIXED SIZE ☐ PROPORTIONAL

☐ FIXED SIZE ☑ PROPORTIONAL

## NUMBERS - OPTIONAL

☑ SUBLIMATED ☐ TWILL

*FONTS MUST BE THIS HIGH AND CONVERTED TO OUTLINES*

1234567890

**FONT:** Example

☑ FIXED SIZE ☐ PROPORTIONAL ☐ VARIABLE

YOUTH: 6" FRONT 7" BACK

ADULT: 8" FRONT 9" BACK