ACE SOFTBALL PANTS - HYBRID

PART NUMBER: BA-PH-116 FABRIC: HEAVYWEIGHT INTERLOCK

VER: 2020.1

ARTWORK SCALED 1:1 ON WOMEN'S LARGE PLEASE DO NOT MODIFY
TO ENSURE ARTWORK SENT FOR PRODUCTION IS ACCURATE

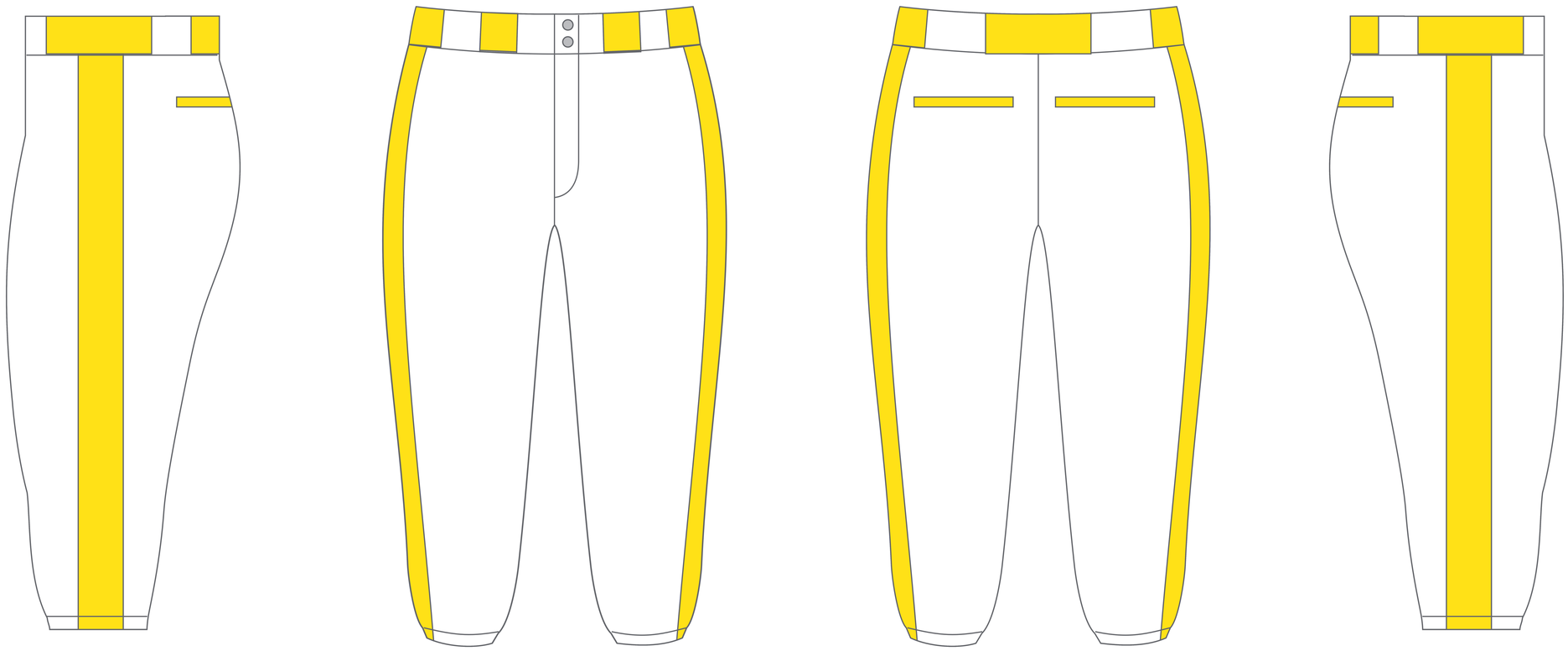

YELLOW AREAS SHOWN ARE FULLY SUBLIMATED. PRE DYED COLORS FOR WHITE AREA ARE BLACK, NAVY, RED, ROYAL AND WHITE

COLORS

BLACK	BLACK	BLACK
WHITE	WHITE	WHITE

PERSONALIZATION - IF REQUIRED

Height: 2"

FONT: Example

NOTES:

LABEL - NOT CUSTOMIZABLE

JOCK TAG - OPTIONAL

MUST BE SHOWN ON ARTWORK

LOGOS

Height: 2"

☐ FIXED SIZE ☑ PROPORTIONAL

☑ FIXED SIZE ☐ PROPORTIONAL

NUMBERS - OPTIONAL

FONTS MUST BE THIS HIGH AND CONVERTED TO OUTLINES

FONT: Example

☑ FIXED SIZE ☐ PROPORTIONAL ☐ VARIABLE

YOUTH: 6" FRONT 8" BACK

ADULT: 6" FRONT 8" BACK

CUSTOMERS HAVE THE SOLE RESPONSIBILITY TO ENSURE THAT ARTWORK IS CORRECT BY SELECTING COLORS THAT CAN BE FOUND ON THE PHYSICAL STANDARD COLOR CHART OR THE LARGER ICC COLOR CHART ONLY. COLORS ON THIS SCREEN MAY NOT ACCURATELY REPRESENT THE PHYSICAL PRODUCT ONCE PRODUCED ALWAYS REFER TO THE PHYSICAL COLOR CHART