FAST 3 SHORTS - WITH ANTI-SLIP WAISTBAND

PART NUMBER: BB-SS-225 FABRIC: DRYKNIT LW & STRETCHMESH 2.0

VER: 2020.1

ARTWORK SCALED 1:1 ON WOMEN'S LARGE PLEASE DO NOT MODIFY
TO ENSURE ARTWORK SENT FOR PRODUCTION IS ACCURATE

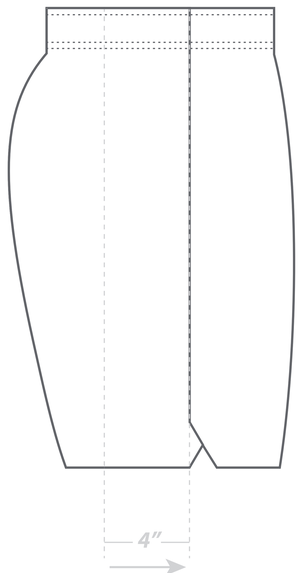

PLACE SIDE PANEL ARTWORK HERE
(MUST BE POSITIONED TIGHT AGAINST THE SEAM,
TO ALIGN WITH ARTWORK ON THE JERSEY)

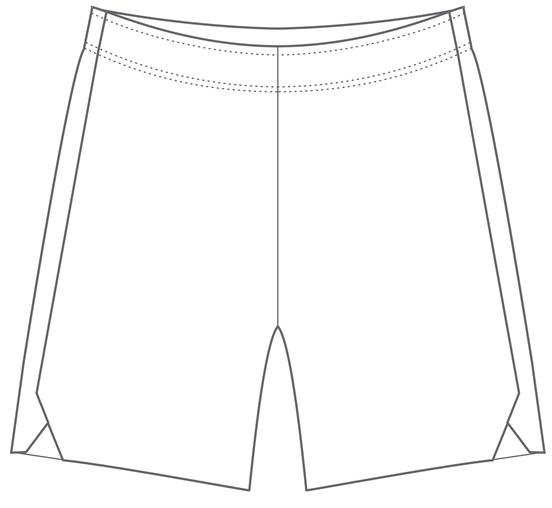

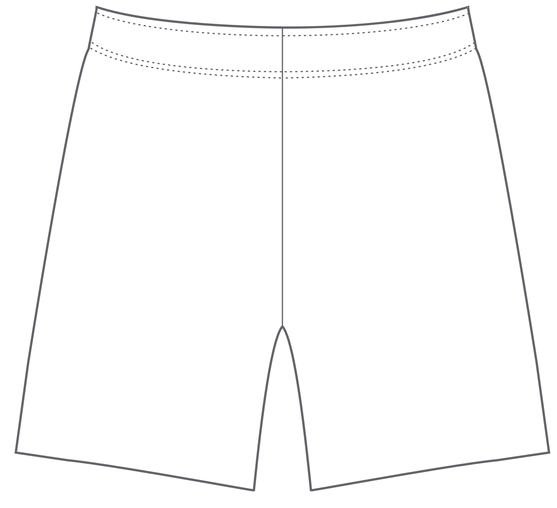

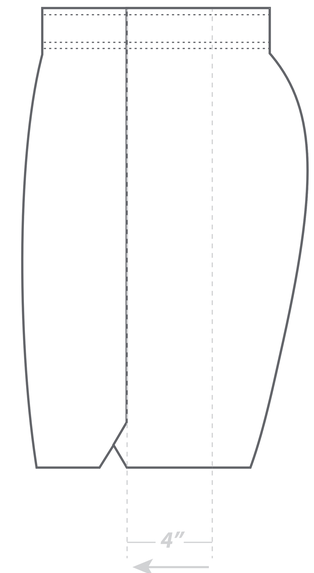

PLACE SIDE PANEL ARTWORK HERE
(MUST BE POSITIONED TIGHT AGAINST THE SEAM,
TO ALIGN WITH ARTWORK ON THE JERSEY)

COLORS

BLACK	BLACK	BLACK
WHITE	WHITE	WHITE

PERSONALIZATION - IF REQUIRED

Height: 2"

FONT: Example

NOTES:

LABEL - NOT CUSTOMIZABLE

JOCK TAG - OPTIONAL

MUST BE SHOWN ON ARTWORK

LOGOS

Height: 2"

☐ FIXED SIZE ☑ PROPORTIONAL

☑ FIXED SIZE ☐ PROPORTIONAL

NUMBERS - OPTIONAL

FONTS MUST BE THIS HIGH AND CONVERTED TO OUTLINES

FONT: Example

☑ FIXED SIZE ☐ PROPORTIONAL ☐ VARIABLE

YOUTH: 6" FRONT 8" BACK

ADULT: 6" FRONT 8" BACK

CUSTOMERS HAVE THE SOLE RESPONSIBILITY TO ENSURE THAT ARTWORK IS CORRECT BY SELECTING COLORS THAT CAN BE FOUND ON THE PHYSICAL STANDARD COLOR CHART OR THE LARGER ICC COLOR CHART ONLY. COLORS ON THIS SCREEN MAY NOT ACCURATELY REPRESENT THE PHYSICAL PRODUCT ONCE PRODUCED ALWAYS REFER TO THE PHYSICAL COLOR CHART