CAGE JACKET LONG SLEEVE

PART NUMBER: BA-JS-155 FABRIC: MICROPIN MW

VER: 2020.1

ARTWORK SCALED 1:1 ON MEN'S LARGE PLEASE DO NOT MODIFY
TO ENSURE ARTWORK SENT FOR PRODUCTION IS ACCURATE

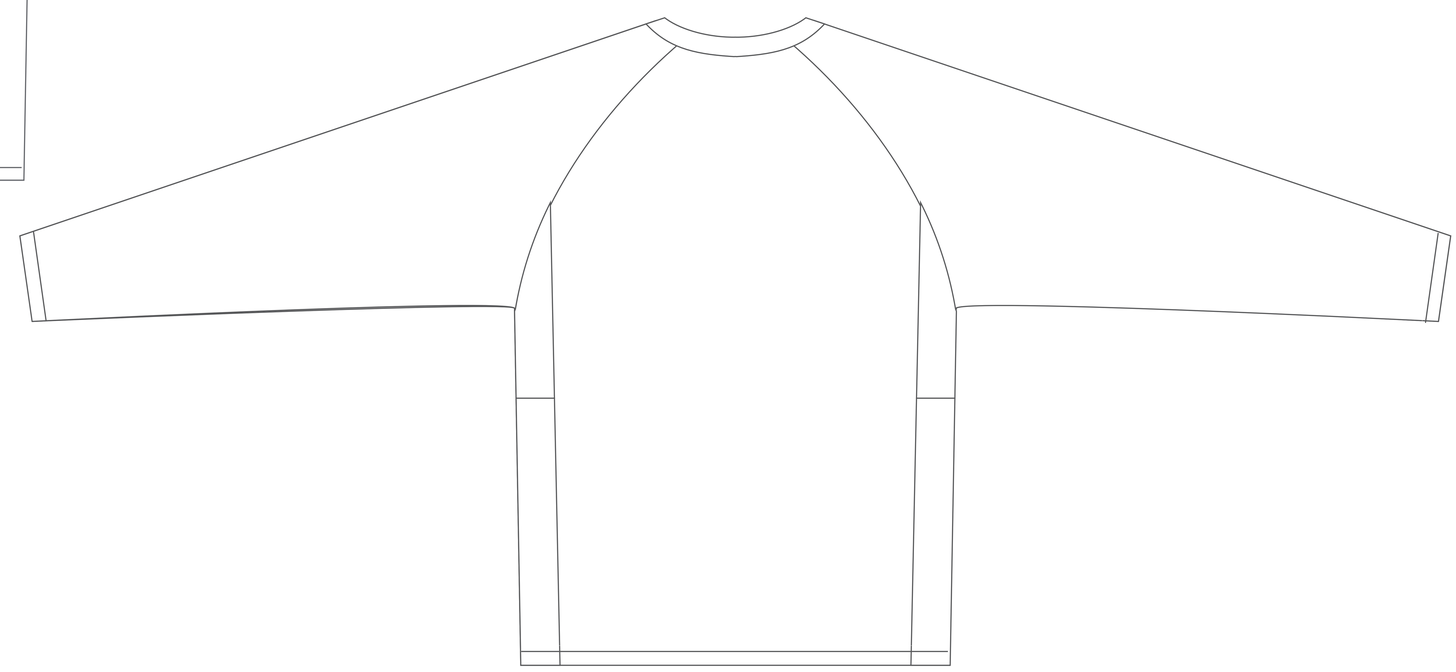

COLORS

BLACK	BLACK	BLACK
WHITE	WHITE	WHITE

NECK LABEL

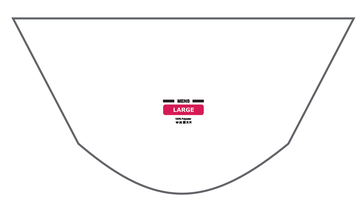

LOGOS

Height: 2"

☐ FIXED SIZE ☑ PROPORTIONAL

☑ FIXED SIZE ☐ PROPORTIONAL

PERSONALIZATION- IF REQUIRED

Height: 2"

FONT: Example

JOCK TAG- OPTIONAL

MUST BE SHOWN ON ARTWORK

NUMBERS - OPTIONAL

FONTS MUST BE THIS HIGH AND CONVERTED TO OUTLINES

FONT: Example

☑ FIXED SIZE ☐ PROPORTIONAL ☐ VARIABLE

YOUTH: 6" FRONT 8" BACK

ADULT: 6" FRONT 8" BACK

NOTES:

CUSTOMERS HAVE THE SOLE RESPONSIBILITY TO ENSURE THAT ARTWORK IS CORRECT BY SELECTING COLORS THAT CAN BE FOUND ON THE PHYSICAL STANDARD COLOR CHART OR THE LARGER ICC COLOR CHART ONLY. COLORS ON THIS SCREEN MAY NOT ACCURATELY REPRESENT THE PHYSICAL PRODUCT ONCE PRODUCED ALWAYS REFER TO THE PHYSICAL COLOR CHART